DRURY

19

CLASS

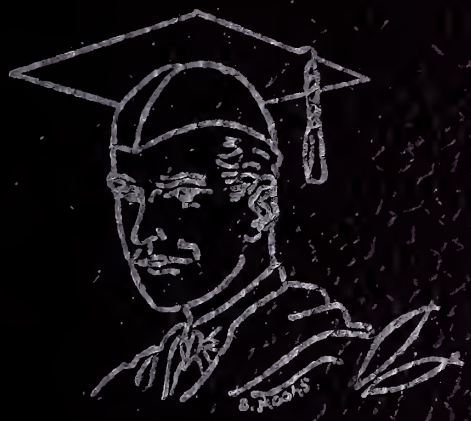

43

BOOK

Copy 1.

The Drury Class Book

DHS

Class of 1943

DEDICATION

In grateful acknowledgement of her friendliness, her valuable assistance and her expert advice, we, the Class of 1943, respectfully dedicate this, our Class Book to

Miss Katharine F. Collier

The Faculty

★ ★ ★

Donald W. Fowler, A.B., M.A.	Principal	Wesleyan, Boston University
John H. Reilly, A.B., M.A.	Vice Principal	Holy Cross, Brown University
Bessie G. Argus, B.S.	Science	Boston University
Guy E. Cameron, A.B., M.A.	Head of Science Department	Mt. Allison University
James M. Chambers	Music	Boston Conservatory
Wellington Charles, A.B., M.Ed.	Social Science	Bowdoin College North Adams State Teachers College
Elizabeth K. Chatfield	Head of Commercial Department	Bay Path Institute
Kenneth G. Clark	General Science	Fitchburg Normal
Katherine Cody, B.Ed., M.A.	Social Science	North Adams State Teachers College
Katherine F. Collier, A.B., M.A.	French	New York State College for Teachers (Albany), Middlebury College
John A. Durnin, A.B., M.Ed.	Head of Social Science Dept.	Fordham Univ., Boston Univ.
Oliver F. Eldridge, A.B., M.A.	English	University of Maine, Boston Univ.
Mabel V. Flaherty	Commercial	North Adams Normal
Margaret J. Geddes, B.S. in Ed.	Household Arts	Framingham State Teachers College
Amy Grosso, B.S.	Commercial	Skidmore College
William J. Hartley, A.B., M.Ed.	Head of Mathematics Department	University of Maine, Bates College
David G. Hosley, B.Ph.Ed.	Physical Education	Springfield College
Mortimer P. Howard, A.B., M.A.	Latin, French	Boston University
Margaret M. Lanoue, B.S. in Ed.	Librarian	North Adams State Teachers College
Edna F. Lunney, A.B., M.Ed.	English, History	Our Lady of the Elms College North Adams State Teachers College
Charles H. McCann	Trade School	Fitchburg State Teachers College
Mary E. McMillin (Mrs.)	Social Science	North Adams Normal
Josephine Monahan, A.B., M.A.	English	Wheaton College, Boston University
Mark B. Murray	Industrial Arts	Drury High School
Edward B. Nichols	Mechanical Drawing Shop Mathematics	Fitchburg Normal
Harry Pratt	Drawing	Boston Art School
Eleanora Ringdahl, A.B.	English	University of Maine
Norman N. Rosch, B.S. in Ed.	Industrial Arts	Fitchburg State Teachers College
Margaret M. Scully, A.B.	Mathematics	College of New Rochelle
Jessie B. Sherman	English	Smith College, Middlebury Bread Loaf School of English
Anthony Sinclitico, B.B. in Adm.	Commercial	Manhattan College
Edward G. Steuer, B.S. in Ed.	Trade School Mechanical Drawing	Fitchburg State Teachers College, North Adams State Teachers College
Teresa C. Sullivan	Algebra	North Adams Normal
Ruth C. Tangley, B.S. in Ed.	Physical Education	Bouve School of Physical Education North Adams State Teachers College
Myrtle Temple, B.S., M.A.	Household Arts	North Adams Normal Columbia University
Charles E. Vose, B.S.	Science	Middlebury College

ON MILITARY LEAVE

Guy G. Cannity, B.S. in Ed.	Science	St. Michael's College
Raymond Royal, B.S., M.A.	English	Massachusetts State College Columbia University
Michael Scarpitto, A.B., M.Ed. in Administration	Biology, Italian	Hamilton College Harvard Graduate School
Edmond Trudeau, A.B., M.A.	French	Assumption College Columbia University

The Class Book Staff

Editor-in-Chief—Kenneth Blanchard

Assistant Editor—Marjorie Seddon

Associate Editors

Lester Allen
Mary Barton
Verne Bass
Donald Bishop
Marjorie Blanchard
William Blanquart
Ruth Brooks
Anne Caine
Marjorie Cutler
Amelia DiTursi
Michael Flanagan
Beatrice Garner
Andrew Gigliotti
Phillip Gould
George Hall
Shirley McNeil
Verna Mirke
Donald Moors
Mildred Moran
Viola Ouellette
Lillian Peterson
Francis Rice
Sidney Richardson
Thelma Rubin
Thomas Surr
William Therrien
Joseph Vivori
William Windrow

Class Will

Thelma Rubin
Joan Stevenson

Class Prophecy

Lucille Brown
Viola Ouellette
Alice Trottier

Prophecy on the Prophets

Iris Cavazza

Class History

Betty Eldridge
Jeannette La Noue
Verna Mirke

Class Song

Ellen Sparks

Cover Design

Donald Moors

Typists

Mary Barton
Donald Bishop
Ruth Bissaillon
Kenneth Blanchard
Phoebe Carson
Mary Douglas
Frances Fountain
Catherine Ghidotti
Doris Hiser
Frances Olson
Gloria Passardi
Lillian Peterson
William Therrien
Ruth Yarter
Mary Zona

Advisers

Miss Katharine Collier
Mr. Charles Vose

Organizations

★ ★ ★

CLASS OFFICERS

President, Raymond Cannavan

Vice-President, Peter Cardillo

Secretary-Treasurer, Ellen Sparks

Representative to Student Council, George Hall

Advisers, Miss Katharine Collier, Mr. Charles Vose

DRURY STUDENT ACTIVITIES ASSOCIATION

President, George Hall

Vice-President, Sidney Richardson

Secretary-Treasurer, John Carlow

Adviser, Mr. Donald Fowler

THE ACADEME STAFF

Editor-in-Chief
Ellen Sparks

Assistant Editor
George Hall

Literary Editor
Marjorie Blanchard

Poetry Editor
Ethel Glick

Feature Editor
Lucille Brown

News Editor
Iris Cavazza

Sports Editors
Raymond Cannavan
Alice Trottier

French Editor
Edith Cookish

Art Editors
Lois Benvenuti
Constance Ashley

Alumni Editor
Marjorie Seddon

Jokes Editors
Robert McKeon
Joan Stevenson

Business Manager
Henry Peirce

Adviser
Mr. Oliver Eldridge

THUMBS UP GIRLS

President, Josephine Grande

Secretary, Muriel Blanchard

Treasurer, Sarah Heywood

Corresponding Secretary, Carol Hunt

Ellen Armstrong
Ruth Brooks
Marion Gezuner
Jeannette Lanoue
Natalie Magnifico
Sally Mausert
Rachel Timoney

Advisers

Miss Jessie Sherman

Mrs. Mary McMillin

Class Roll

★ ★ ★

xAdams, Robert A. (T. S.)
Allen, Lester William
Armstrong, Ellen Virginia
Attalla, Thomas Ferris
Barton, Mary Longworth
Bass, Verne Madeline
Batease, Ellen Elizabeth
Benvenuti, Lois Jean
Bishop, Donald Kenneth
Bissaillon, Calvin H. (T. S.)
Bissaillon, Ruth Frances
Blanchard, Kenneth Ashton
Blanchard, Marjorie June
Blanchard, Muriel Almira
Blanquart, William Edward
Bolognani, James A.
Brazeau, George Melvin, Jr.
xBrike, Vincent Paul John
Brooks, Ruth Rose
Brown, Lucille Frances
Burdick, Ida Evelyn
Caffrey, Joseph Francis
Caine, Anne Frances
Candiloro, Joseph Patrick
*Cannavan, Raymond Smith
Cardillo, Peter Paul (T. S.)
Carr, Philip George
Carson, George Rackliff
Carson, Phoebe Isabelle
*Cavazza, Iris Orsola
Chesbro, Katherine Lois
*Cookish, Edith
Cooper, Susan Janice
*Cutler, Marjorie Ethel
Dally, Constance Panageota
Daniels, June Grace
Danlowitz, Elaine Stephanie
Davine, Harry Edward
Dean, Robert James
Delisle, Robert Henry
DePaoli, Olympio James (T. S.)
DiLego, Carmen Anthony
DiTursi, Amelia Anne
Douglas, Mary Jane
Dumouchel, Gladys Louise
Duxbury, Florence Estelle
Eldridge, Elizabeth Barbara
Ferrara, Mary Virginia
*Ferrarri, Arthur Francis
xFlaherty, William Ernest (T. S.)
*Flanagan, Michael John
Foote, Edward Donald
*Fountain, Frances Elizabeth
xGageant, Louis Merrill (T. S.)
Gagnier, Roland Albert Paul
*Garner, Beatrice May
George, Harry J. (T. S.)
Ghidotti, Catherine Rita
Gigliotti, Andrew Francis (T. S.)
xGigliotti, Frank Nicholas
*Glick, Ethel Roslyn
Goldberg, Cecile Pamela
Gould, Phillip Walter
Grande, Josephine Ann
*Gregory, Robert Harvey (T. S.)
Guyette, Kathleen Margaret
*Hall, George Lindell
Harriman, Harold Arthur
Heywood, Sarah Agnes
Hiser, Doris Evelyn
xHurley, Alfred William
Jammallo, Augustino Anthony
Kenyon, Wallace Edward
Kosberg, Martin Irving
Kronick, Charles
†Lambert, Ellen Ann
Lanoue, Jeannette Clair
†Lemoine, Charles
Lenhoff, Barbara Faith
Lenhoff, Edward Sidney
Lopardo, Yolanda Ann
Luczynski, John George
MacKay, Elinor Gene
Magnifico, Natalie Carmen
Mancuso, Frances Nicolina
Marcil, Mildred Alice
Maroni, Henry John
xMarshall, Donald Stuart (T. S.)
xMartin, George Henry Paul
McKane, Ruth Alice
*McKeon, Robert Edward
McLagan, Flora Mae
*McNeil, Shirley C.
Mirke, Verna Mae
Moors, Donald Alfred (T. S.)
Moran, Mildred Dolores
Moresi, Joseph Anthony
Neville, James T.
Nichols, Robert Henry
Nichols, Robert Lee
Norcross, N. Janet
*Olson, Frances Thelma
Ottman, Roger Benzie (T. S.)
*Ouellette, Viola M.
Parmenter, Ruth Helen
Passardi, Gloria
Peirce, Henry Browne, Jr.
Pessolano, Gerald Albert (T. S.)
*Peterson, Lillian Elizabeth
*Phelps, Geraldine Dorothy
*Plantier, Irene Margaret
Plumb, Sanford
Ponti, Vincent
Potter, Roger Danforth
xPregent, Dennis Gaston (T. S.)
Prince, Ralph Harry, Jr.

*Rice, Francis K.
Richardson, Sidney W.
xRickards, Stanley Lawrence (T. S.)
Roy, Donald Paul
Rubin, Thelma Ruth
xRuhman, Irving Cutler, Jr.
Russell, James Howieson, Jr.
Sabin, William Irving
Sanders, Lloyd Richard (T. S.)
Sanford, Muriel E.
*Seddon, Majorie Ann
Shaker, Marshall John
xShapiro, Sterling Bruce
Shea, John Patrick
Sibley, Jean Frances
†Siciliano, Thomas Vincent
Southgate, Florence Eleanor
*Sparks, Ellen Elizabeth
Starr, Charles Francis
xStevens, Joseph James (T. S.)
Stevenson, Joan Marion
Stockwell, Marjorie Grace
Surr, Thomas Herbert (T. S.)
Tallarico, Mary Rose
xTatro, Harold Butler, Jr.
Taylor, William Peter (T. S.)
Therrien, William Edward
Timoney, Rachel Alma
Tocco, Joseph Peter (T. S.)
*Torchia, Alphonse Francis
Trottier, Alice Claudia
Trudeau, Marie Therese
Vergunst, Ann
Vicari, Alfredo Robert (T. S.)
Vivori, Joseph Arthur
Watts, Anna Cecelia
Willette, Leland Paul
Williams, Sally Patricia
Wilson, Gerald Edmund
Windrow, William Albert
Wright, Fern Millicent
*Yarter, Ruth Irene
Zona, Mary Alberta

*Elected to Pro Merito Society because of high scholarship.
†Graduated as of January 31, 1943.
xEntered the service as of May 20, 1943.

Class Song

★ ★ ★

Tune: "March of the Men of Harlech!"

From beloved halls of learning
Towards the goal of Truth e'er turning,
March we forth where blaze the burning
Fires of undreamt fame.
Ours, the prize of ages,
While a battle rages
We shall strive for worthy cause;
Freedom our powers engages.
We shall keep our faith, still wending
Paths that Drury marked, transcending
Former honors ours be, lending
Jewels to her crown.

Ellen E. Sparks

ROBERT A. ADAMS

"He hath gone forth gallantly"

Varsity Baseball 1,2 — Drivers' Club 3

Brown curly hair—blue eyes—"Bob", the heart throb of the Trade School. He has joined the Navy and after the war wants to be a machinist.

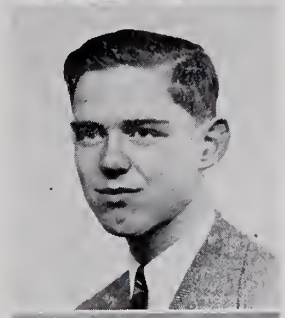

LESTER WILLIAM ALLEN

"The secret of success is constancy to purpose."

Class Book Staff 4 — Photography Club 4
Air Raid Duties 3,4 — Air Service Corps 4

Although a quiet sort of lad about the school and outside, Lester is full of fun and is very popular. Being very mechanically minded, "Les" will probably wind up in the Navy as a highly trained technician. You should hear him talk "shop" about automobiles!

ELLEN VIRGINIA ARMSTRONG

"Ah! How Sweet"

Bowling Club 4 — Drivers' Club 3
Tennis 2 — Land Service Corps 4
Choir 1 — Traffic Corps 4
Home Nursing Club 4 — Thumbs-Up Club 4
Food Rationing 4

Dresden-doll features—golden hair—lovely in blue—spontaneous laughter—reliable First-Aider—individualism personified — truly a bonnie lass!

THOMAS FERRIS ATTALLA

"His own character is the arbiter of every one's fortune"

Air Raid Messenger and Warden 4 — Photography Club 4
Building Model Planes for Navy 4

In his four years at Drury, "Tom's" personality has stood him in good stead and has won him innumerable friends. As an employee, "Tom" is a diligent worker and always wins the favor of his employer. His success in the world has already begun,—here in Drury.

MARY LONGWORTH BARTON

"Beauty lives with kindness"

Class Book Staff 4 — Class Book Typist 4
Choir 1, 2 — Nutrition Club 4
Music 2 — Sea Service Corps 4

Tall, blonde, and attractive—is a regular sports fan—loves to dance—has a sparkling personality and the sincerity of a best friend—cute little laugh—captivating smile—"Mary"—an all-around school girl.

SEPT. 6, 1939 — As the doors of Drury opened on this bright and sunny morn, in we stumbled, the Class of '43. There sure is a lot doin' in this here school. Who are all my new classmates?

VERNE MADELINE BASS

"God made a heart of gold, of gold,
Shining and sweet and true."

Choir 1,2	Air Raid Warden 3,4
Drury Minstrels 1,2	Food Rationing 3,4
Glee Club 3	Land Service Corps 4
Drama Club 3	Class Book Staff 4
Home Nursing Club 4	Corridor Supervisor 4

Verne with her radiant smile and cordial manner has gained many friends here at Drury. Although she appears quiet and unconcerning, we are told she is the life of the party. She plans someday to become a chemist.

ELLEN ELIZABETH BATEASE

"What sweet delight a quiet life affords."

Choir 1,2	First Aid Club 4
Drivers' Club 3	Service Corps 3

Thumbs-Up Club 3

Quiet 'til you get to know her — a friendly smile — all-cheerful victim for Mr. Fowler's "First Aiders"—that's Ellen.

LOIS JEAN BENVENUTI

"To friend or foe she gives her pleasant smile."

Basketball 1,2,3	Bowling Club 4
Softball 1,2,3,4	Gym Club 3
Soccer 1,2,3,4	First Aid Club 4
Food Rationing 3,4	Land Service Corps 4
Academe Staff 4	Trade School 4

Give "Lo" a pen, ink, and something to work on and she will swiftly, skillfully, and silently produce a masterpiece.

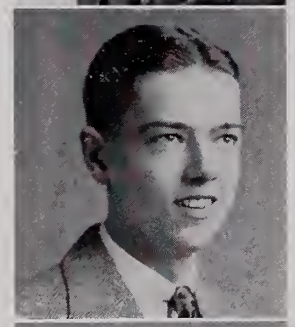

DONALD KENNETH BISHOP

"All must be earnest in a world like ours."

Varsity Track 1	Class Book Typist 4
Interclass Track 1,2	Sea Service Corps 4
Class Book Staff 4	Cafeteria 4

Senior Reception Committee 3

"Don", one of our gentleman farmers, finds time from his agricultural duties to be a dependable student with a genial disposition—a loyal Druryite—a regular attendant at all games. What next? Uncle Sam decides that.

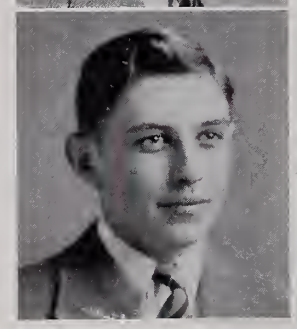

CALVIN H. BISSAILLON

"A wink is as good as a nod to the wise."

Aid-Raid Duties 4

"Cal" has many virtues and catches on to things fast. He has a winning smile and a personality that makes it a pleasure to associate with him. His admirers look up to him, as advice and forethought stand out in prominence among his virtues.

OCT. 13, 1939 — Our first class elections were held today. The most honorable freshmen officers are Bill Windrow, President; Barbara Bond, Vice-president; Marjorie Blanchard, Secretary and Treasurer; and Bob McKeon, Representative to the Student Council.

RUTH FRANCES BISSAILLON

"Child, you are like a flower,
So sweet and pure and fair."

Nu Sigma Epsilon 2	First Aid Club 4
Class Book Typist 4	Drivers' Club 3
Class Play 4	Sea Service Corps 4

Dynamic personality—full of vitality—above average grades — keen sense of humor — likes bookkeeping — we'll never forget "Ruthie".

KENNETH ASHTON BLANCHARD

"A mind equal to any undertaking that he puts it alongside of."

Editor-in-Chief of Class Book 4	Drury Minstrels 2
Senior Reception Committee 3	Class Book Typist 4
Band 1,2,3	Cafeteria 3,4
Sea Service Corps 4	Fuel Oil Rationing 4

"Kenny" has been a very industrious student in four years of commercial work at Drury. Though busy with his homework, he has found time to step out socially and can always be found backing up Drury's teams with his cheers. In this National Emergency "Kenny" has taken after school work to help out his country and is getting valuable clerical experience at the same time.

MARJORIE JUNE BLANCHARD

"A dash of humor, a bit of wit."

Class Secretary-Treasurer 1	Choir 1,2
Home Room Secretary-Treas. 1,2	Drivers' Club 3
Academe Staff 4	Land Service Corps 4
Class Book Staff 4	Dance Committee 1,3

Oil Rationing 4

Authoress-to-be—poised—helpful in difficult situations—fond of beautiful, idealistic things—prefers English compositions to chemical equations.

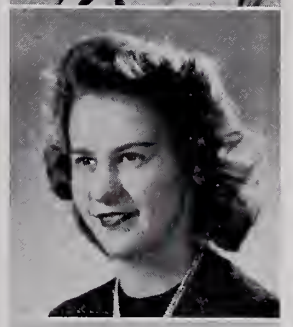

MURIEL ALMIRA BLANCHARD

"She has laughter in her eye."

Choir 1	Land Service Corps 4
Drivers' Club 3	Music Appreciation 1
First Aid Club 4	Drury Minstrel 1

Thumbs-Up Club 3,4

"Muriel"—blonde-pretty-popular—a sparkling smile—lots of vim and vigor—a host of friends—likes dancing and a good time.

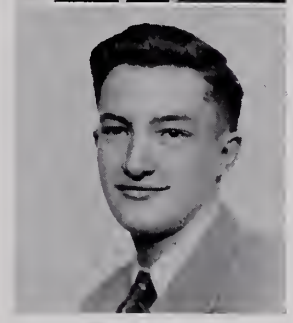

WILLIAM EDWARD BLANQUART

"We have no time to sport away the hours."

Class Book Staff 4	Cafeteria 3,4
Air Raid Duties 4	Fuel Oil Rationing 4
Sea Service Corps 4	Senior Reception Committee 3

A conscientious scholar—the honor roll his goal—an energetic rooter at all games—a staunch supporter of all Drury activities. His future career? One of the Armed Forces of Uncle Sam. That's "Bill"!

NOV. 29, 1939 — Boy! Oh! Boy! but am I nervous! Tonight is the night of the Freshman Reception. I wonder if I'll get asked to dance.

JAMES A. BOLOGNANI

"There must be a deal of deviltry beneath this mild exterior."

Drivers' Club 3 — Photography Club 4
Varsity Football 4

"Jim's" quiet to be sure but don't let this lead you astray for he's as capable of mischief as the next one. He expects to wear the khaki of Uncle Sam's Air Force after graduation.

GEORGE MELVIN BRAZEAU, JR.

"By the work one knows the workman."

Fire Warden 4 — Trade School 4
Cafeteria 3,4 — Sea Service Corps 4

"Gee"— a typical American boy and a good citizen—enjoyed being in sixth period class—had his ups and downs at Drury. Uncle Sam will decide his future.

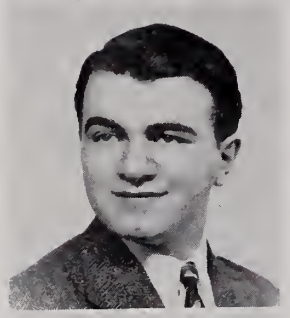

VINCENT PAUL JOHN BRIKE

"Honor lies in honest toil."

Air Raid Warden 3,4 — Drury Skating Club 4
Photography Club 3,4 — Prom Committee 4
Air Service Corps 4

"Vin"—never in a rush but gets there—a host of friends—what a smile! it wins them—he's in the Navy now.

RUTH ROSE BROOKS

"Her air is so modest, her aspect so meek,
So simple, yet so sweet, are her charms."

Co-Captain Cheerleaders 4 — Class Book Staff 4
Freshman-Soph. Frolic Com. 1 — Drivers' Club 3
Thumbs-Up Club 3,4 — First Aid Club 4
Cheerleader 1,2,3,4 — Sea Service Corps 4

"Ruthie"—the smiling girl with the big brown eyes — loves to dance and has been an ideal cheerleader for four years.

LUCILLE FRANCES BROWN

"Life is not life at all without delight."

Nu Sigma Epsilon 2,3 — Basketball 1,4
Softball 1,3 — Academe Staff 4
Class Play 4 — Gym Club 3
Nutrition Club 4 — Land Service Corps 4
Service Corps 4 — Cheerleader 1
Bowling Club 4 — Choir 1,2
Skating Club 4 — Music Appreciation 1
Food Rationing 3,4 — Drury Minstrels 1

Talkative, indifferent, amicable — enjoys life constantly — studies seriously but not strenuously—always in a rush but never on time—gas rationing's hurt her feelings—carried on for class in the play with a fractured wrist—great ambition is to return as Chemistry teacher—popularly known as "Lu".

DEC. 18, 1939 — The time of year when everyone is so kind, and thoughtful, and forgiving — gaily colored Christmas baskets for the needy — and everyone shouting "Merry Christmas and a Happy New Year."

JAN. 23, 1940 — Era of studying — exams follow.

IDA EVELYN BURDICK

"The mildest manners and the gentlest heart."

Class Play 4
Choir 1,2,3
Freshman Reception Committee 2
Freshman-Soph. Frolic Com. 1,2
Minstrel 1,2,3
Music Appreciation 1
Drama Club 3
Nutrition Club 4

"Mrs. Aldrich" for a night—perpetually on the lookout for a good time—ever ready to join in a bit of mischief—nightingale of the choir.

JOSEPH FRANCIS CAFFREY

"You are an exceedingly cheerful young man. Quite a boon companion."

Manager of Basketball 4
Assistant Manager of Basketball 3
Aerial Photography Club 4
Varsity Football 2,3,4
Photography Club 3
Sea Service Corps 4
Freshman-Sophomore Frolic Committee 1

A red-head who believes in ties of foresaid color and too many others—serious occasionally—ingenious for getting into trouble—cussedly friendly and a fine, upstanding fellow.

ANNE FRANCES CAINE

"As a wit, if not first, in the very first line."

Academe Staff 4
Class Book Staff 4
Photography Club 3
Bowling Club 4
Food Rationing 3,4
Service Corps 4

Anne—carefree as a freshman—fun loving—jocular—generous—witty—mischievous merriment—homework least of her troubles—a "whiz" at math—always adding to her wide collection of records.

JOSEPH PATRICK CANDILORO

"With boisterous laughter heard thru the hills."

Interclass Football 2,3
Photography Club 4
Freshman-Sophomore Frolic 2,3

Hear that chuckle from the back of the room? It's "Joe"! He always finds something funny in everything that is said and done. "Joe" is as serious with his fun making as others are with their studies. His balmy remarks make "Joe" a pleasure to his classmates and a comfort to his friends, the teachers!

RAYMOND SMITH CANNAVAN

"The making of real friends is the best token we have of a man's success in life."

Co-captain of Football 4
Asst. Manager of Basketball 3
Class President 3,4
Vice-Pres. of Student Council 3
Chief Marshall of Traffic Corps 4
Varsity Baseball 2,3,4
Varsity Basketball 4
Interclass Basketball 3
Sea Service Corps (Treasurer) 4
Nu Sigma Epsilon 2,3
Pro-Merito 4
Academe Staff 4
Air Raid Warden 3,4
Varsity Football 1,2,3,4
Drivers' Club 3
Skating Club 4
Traffic Corps 3,4
Interclass Skating 4
Interclass Track 1

"Ray"—outstanding athlete—a 3 letter man—unlimited popularity—sincere friendliness—agreeable—quiet—modest—reliable—abundance of brains and good sense.

FEB. 15, 1940 — Noticing the proud smiles on the faces of those sophomores receiving their Nu Sigma pins, I turned my efforts toward 1940 when I would receive one.

PETER PAUL CARDILLO

"As good-natured a soul as e'er trod on shoes of leather."

Drury Orchestra 1, 2, 3, 4
Varsity Football 1, 2, 3, 4
Production Service Corps 4
ClassVice President 4
Current Events Club 3
Drury Band 1, 2, 3, 4

"Pete" large in size and large in heart—a most valuable asset to the football team, Drury band and orchestra. As a clarinet player he's tops—his musical temperament reflects in our cheerful "Pete".

PHILIP GEORGE CARR

"As full of spirit as the month of May."

Interclass Football 1
Service Corps 4
Photography Club 4

"Phil" a happy go lucky fellow—always has a good time—likes to dance and attend games—a good student ready to help anyone—shows interest for photography.

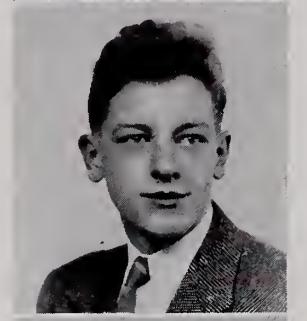

GEORGE RACKLIFF CARSON

"Be silent and safe—silence never betrays you."

Drivers' Club 3
Air Raid Duties 4
Photography Club 4
Trade School 4

"George" is a great fellow to have around. Silent, resourcefull, and full of energy, he carries on many a task that would be shunned by others. Although his blond hair and blue eyes make him handsome, girls seem to be farthest from his mind.

PHOEBE ISABELLE CARSON

"I make the most of all that comes."

Class Book Typist 4
Drivers' Club 3
Home Nursing Club 4
Sea Service Corps 4
Trade School 4

Always pleasant—good company—hand knitted sweaters—pretty blond hair—one of the machine shop gang is Phoebe.

IRIS ORSOLA CAVAZZA

"The days that make us happy make us wise."

Nu Sigma Epsilon 2, 3
Pro-Merito 4
Academe Staff 4
Air Raid Duties 4
Junior Drama Club 3
Skating Club 4
Land Service Corps 4
Food Rationing 3, 4
Nutrition Club 4

The average high school girl—the attractive girl who likes a good time—craves new experiences—is interested in her studies but is no grind—has a fine sense of responsibility—wants to win the war, yes—but like many girls is not sure yet of her place in the war program.

MARCH 21, 1940 — The first day of spring! As freshmen we learned that we mustn't walk on the grass, nor sit either, that there are containers for our ice-cream sticks and papers, and no smoking on the grounds. This is jail!

KATHERINE LOIS CHESBRO

"Quiet and well conducted,
But always ready for fun."

Softball 1, 2
Volley Ball 1
Soccer 1
Drivers' Club 3
Gym Club 1
Choir 2

In gay sweaters and skirts, "Trink's" merry laughter has helped a great deal in chasing away the blues. She has won the admiration of her friends with a sincere, lady-like character and cheery nature.

EDITH COOKISH

"Ever let the fancy roam."

Nu Sigma Epsilon 2, 3
Pro Merito 4
Academe Staff 4
Drama Club 3
Nutrition Club 4
Land Service Corps 4
Music Appreciation 4
Food Rationing 4

"What's new?" and "I'm hungry!" That's "Cookie" — last minute class-dasher—a whiz at words—terrific in tweeds—vivacious palaverer!

SUSAN JANICE COOPER

"Mischief sparkles in her eyes,
And her laughter never dies."

Interclass Volley Ball 1
Community Service Corps 4
Drivers' Club 3
Nutrition Club 4
Choir 1, 2
Music Appreciation 1
Food Rationing 4

Pert nose—sparkling brown eyes—cute giggle—friendly and sincere manner—pleasing personality—charm—our own gay "Jan".

MARJORIE ETHEL CUTLER

"My delight and thy delight."

Nu Sigma Epsilon 2, 3
Pro Merito 4
Softball 1, 2, 3, 4
Basketball 2, 3, 4
Volleyball 1
Tennis 1, 2
Drama Club 3
First Aid Club 4
Land Service Corps 4
Traffic Corps 4
Food Rationing 4

Flashing eyes—sense of fair-play—"loves" quizzes—prize lunch-stool grabber—characteristic snicker—tops 'em in marks—going to like University of Vermont, "Marge"?

CONSTANCE PANAGEOTA DALLY

"Ah sweet mystery of life."

Interclass Basketball 1
Volley Ball 1
Tennis 1
Choir 1, 2
Drivers' Club 3
First Aid Club 4
Music Appreciation 1, 2

Subtle sophistication plus a fine school spirit, added to a pleasing personality, and we have "Connie". Her ability for making and holding friends will stand her in good stead when she goes forth to meet her success in life.

APRIL 19, 1940 — My good deed for the day — I contributed toward the "Children's Crusade for Children" effort by participating in a real, old-fashioned minstrel show.
MAY 12, 1940 — Open House at Drury. Parent meets teacher. Need I say more???
JUNE 18, 1940 — Vacation at last!

JUNE GRACE DANIELS

"The force of her own merit makes her way."

Drivers' Club 3 Basketball 1
Softball 1

Brown eyes and hair—cute pins—tall and slim—our "June." Can she cook? Can she sew? Naturally. She's had four years of "Household Arts"!

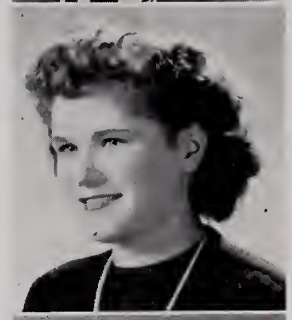

ELAINE STEPHANIE DANLOWITZ

"The mildest manner, and the gentlest heart."

Interclass Tennis 2 Skating Club 4
Land Service Corps 4 Class Play 4
Air Raid Warden 3, 4 Traffic Corps (M.P.) 4
Latin American Relations Club 3 Food Rationing 3, 4
Nutrition Club 4

Friendly and sincere—neat—charming personality—warm smile—starry blue eyes—likes classical music, good books, dancing, and skating—fun loving "Stevie."

HARRY EDWARD DAVINE

"Come show us a taste of your quality."

Photography Club 4

A popular student whom we see at most of the basketball games — is not too serious about studying, but accomplishes his aim — a friendly conversationalist — carefree and jovial.

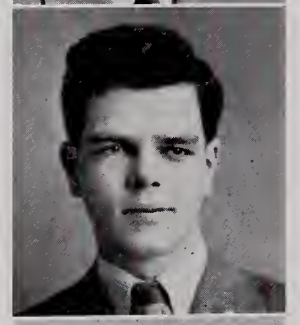

ROBERT JAMES DEAN

"Everything comes if a man will only wait."

Interclass Basketball 1, 2, 3, 4 Drivers' Club 3
Interclass Baseball 1, 2, 3 Traffic Corps 4
Interclass Football 1, 2, 3 Student Council 3

Cordial manner—sincerity—curly black hair—flashy dresser—girls—interclass sports—joker—friendly smile—that's "Bob".

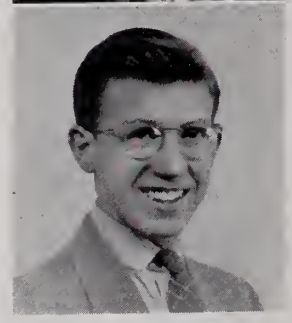

ROBERT HENRY DELISLE

"A true friend is forever a friend."

Varsity Track 2 Drivers' Club 3
Class Play 4 Photography Club 4
Sea Service Corps 4

"Bob"—a real friend—ever ready with a good (?) joke—extremely likeable—Will he ever be lonely? Not Bob, if he keeps his jovial disposition.

SEPT. 17, 1940 — We are now upper classmen and can freely walk down the corridors glowing at the meek freshmen.

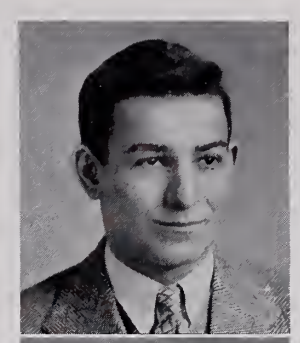

OLYMPIO JAMES DE PAOLI

"He that has patience may compass anything."

Production Service Corps 4

Our great thinker—and not of girls—success is his goal—wants to specialize and deserves to.

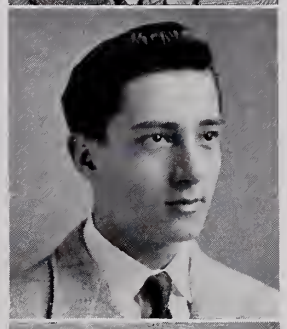

CARMEN ANTHONY DILEGO

"The most manifest sign of wisdom is a continued cheerfulness."

Varsity Football 1, 2, 3, 4
Interclass Basketball 1, 4
Interclass Baseball 2, 3
Music Club 3
Sea Service Corps 4
Traffic Corps 3, 4
Aerial Photography Club 4

Carmen—our good looking boy with a big smile, a pleasing personality—a boy with so much school spirit in him that he is an asset to the entire student body.

AMELIA ANNE DITURSI

"My heart is like a singing bird."

Represent. to Student Council 2
Freshman Reception Committee 4
Chief Marshal—Service Corps 4
Choir 1
Nutrition Club 4
Drivers' Club 3
Student Council 1,2,3,4
Interclass Basketball 1
Class Book Staff 4
Air Raid Duties 3
Skating Club 4
Service Corps 3, 4

Pleasing personality—scores of friends (not all girls either)—talkative—sparkling dark eyes—enviable curly black hair—a loyal supporter of old Drury—an all around girl—our "Mimi"

MARY JANE DOUGLAS

"The very flower of youth."

Class Book Typist 4
Handicraft Club 3
Nutrition Club 4
Sea Service Corps 4

California was where she came from. Glamorous? Oh! boy! "Jane" looks on the bright side of everything—hopes to return to her home state after graduation.

GLADYS LOUISE DUMOUCHEL

"It is the tranquil people who accomplish much."

Traffic Corps 3
Air Raid Warden 3
Drivers' Club 3
First Aid Club 4

Quiet—unassuming manner—friendly smile—sincere—good marks—easy going "Gladys".

SEPT. 23, 1940 — Once again we gathered as a body to elect class officers. Those chosen to lead the "wise fools" were Bob McKeon, President; Shirley McNeil, Vice-president; Dominick Mazzata, Secretary and Treasurer; Norman Roy, Representative to the Student Council.

FLORENCE ESTELLE DUXBURY

"The face the most fair to our vision allowed."

Cheer'eader 3	Music Appreciation 1
Softball 1, 2	Drama Club 3
Soccer 1	Bowling Club 4
Volley Ball 1, 2	Home Nursing Club 4
Basketball 1, 2	Land Service Corps 4

Beautiful hair—vivacious—grand sense of humor—smart apparel—popular with the boys and girls—loves to dance—this is Drury's "Dux".

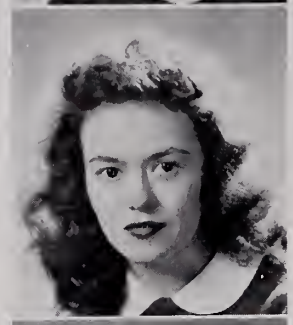

ELIZABETH BARBARA ELDRIDGE

"You Must Have Been a Beautiful Baby."

Music Appreciation 1	Choir 1, 2
Food Rationing 3, 4	Drivers' Club 3
Home Room Treasurer 4	Nutrition Club 4
Home Room Vice-President 1, 2	Land Service Corps 4

In "39" Drury was greeted by a lovely freshman — she was "Betty". She has since broken many masculine hearts with her radiant smile and cordial manner. She hopes someday to become a nurse.

MARY VIRGINIA FERRARA

"While we live let us enjoy life."

Basketball 1, 2, 3	Softball 1, 2, 3, 4
Choir 1, 2	Drivers' Club 3
Athletic Club 1, 2	First Aid Club 4
Land Service Corps 4	Prom Committee 4
Cheerleader 2, 3, 4	Music Appreciation 2

Bowling Club 4

"Mary" our dark-haired girl with the dark eyes—always out for good times and did her part as a cheerleader at our games—loves to dance, swim, and skate.

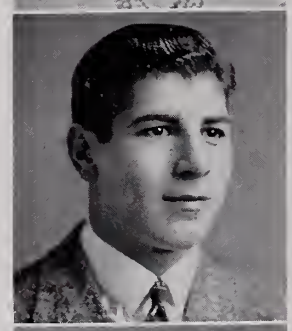

ARTHUR FRANCIS FERRARI

"He said little but to the purpose."

Nu Sigma Epsilon 2, 3	Interclass Basketball 2,3
Pro Merito 4	Interclass Football 2
Varsity Football 4	Interclass Baseball 2
Junior Varsity Basketball 2, 3	Drivers' Club 3

"Art" has the reputation of being a quiet, reserved student in school, but out of school he is not only full of fun, but is the life of the party. Beyond this, we know little of "Art", except that he will succeed in whatever he chooses to do.

WILLIAM ERNEST FLAHERTY

"There is nothing worth the doing that it does not pay to try."
Production Service Corps 4

"Bill" has a heart of gold and a character that's remarkable. All his friends hold him in highest esteem. His energetic and willing ways make him outstanding among his fellow classmates. His mechanical ability shows that he is a smart fellow who is really going to amount to something. He, too, left Drury early to join the Navy.

OCT. 25, 1940 — Drury's talent blossomed forth when the sophomores and freshmen held their annual frolic and dance. Games and dancing were enjoyed by all.

MICHAEL JOHN FLANAGAN

"The opinion of the strongest is always the best."

Pro Merito—(President) 4
Nu Sigma Epsilon 2, 3
Interclass Basketball 3, 4
Varsity Baseball 3, 4
Class Book Staff 4
Air Raid Warden 4
Skating Club 4
Air Corps 4

"Mike" invaded Drury when he was a sophomore and, since then, popularity has been his middle name. The whiz kid of English 7 will probably start a research project to find out where a certain English teacher gets his jokes. "Mike" will probably wind up in the Senate, if his knack for getting into friendly arguments follows him out into the world.

EDWARD DONALD FOOTE

"See approach proud Edward's power."

Varsity Football 2, 3, 4
Interclass Baseball 3, 4
Photography Club 4
Military Police 4
Interclass Basketball 2, 3, 4
Captain Interclass Basketball 4
Skating Club 4
Service Corps 3
Sea Service Corps President 4

Much to its sorrow, the opposing football team has plenty of reasons to believe the above quotation. His "stamping ground", Rice's Corner, won't be the same when "Ed" leaves to join the Marines.

FRANCES ELIZABETH FOUNTAIN

"The wealth of simple beauty and rustic health."

Pro Merito 4
Nu Sigma Epsilon 2
Basketball 1
Class Book Typist 4
Choir 1, 2
Drivers' Club 3
First Aid 4
Sea Service Corps 4

Beautiful red hair—enviable marks—demure and quiet—likes ice skating—dresses becomingly—"Fran's" pleasing personality has won her many friends.

LOUIS MERRILL GAGEANT

"The sense of humour is the just balance of all the faculties of man."

Varsity Baseball 1, 2, 3
Captain of Baseball 4
Drivers' Club 3
Production Serv. Corps 4

"Lou" is one of the rare quiet boys of the Trade School—good sport—bashful and blushful—quiet spoken—scholar—grand sense of humor—enjoys skiing. Another of our U. S. Navy boys.

ROLAND ALBERT PAUL GAGNIER

"As merry as the day is long."

Interclass Football 2
Interclass Baseball 2
Interclass Track 3
Interclass Basketball 3, 4
Air Raid Warden 3, 4
Drivers' Club 3
Photography Club 4
Sea Service Corps 4

Cheerful smile—friendly greeting—most willing and agreeable worker—a hustler—What next?—the service of U. S. A.

NOV. 13, 1940 — Three cheers for our victorious football team! The Northern Berkshire League Crown is ours! Carrying the ball for'43 was Ray Cannavan and warming the bench were Vivori, Caffrey, Ponti, Maroni, Roy, Moresi, and DiLego.

BEATRICE MAY GARNER

"The very pink of perfection."

Nu Sigma Epsilon 2
Pro-Merito 3, 4
Class Book Staff 4
Gym Club 3
First Aid Club 4
Land Service Corps 4

Bright and intelligent "Bee" has always made the honor roll. She is quiet but friendly with everyone and can be depended upon in any emergency.

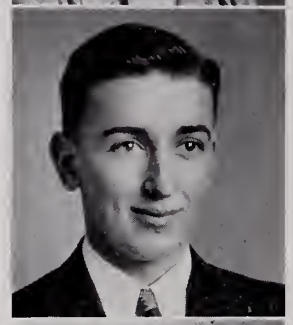

HARRY JOHN GEORGE

"Glad that I live am I."

Drama Club 3, 4
Production Service Corps 4

"Harry", a representative from the Trade School—always popular—bright laughing eyes—smiling face—first and last to leave dance floor—a real pal to everyone.

CATHERINE RITA GHIDOTTI

"She's never haughty, never proud
But popular in every crowd."

Represent. to Student Council 3
Class Book Typist 4
Sea Service Corps 4
Handicraft Club 3
First Aid Club 4
Choir 1

Black hair and eyes—pretty smile—quiet disposition—hand-knitted sweaters—you know "Kitty".

ANDREW FRANCIS GIGLIOTTI

"And none has quite escaped his smile."

Class Book Staff 4
Production Service Corps 4
First Aid Unit 3, 4
Current Events Club 3
Traditorial Staff 4

Quiet at times, "Doc" can still keep up in front of the crowd. "Doc's" quite a hunter and fisherman, too! Girls have no place in his busy world—yet!

FRANK NICHOLAS GIGLIOTTI, JR.

"A world of thoughts in one translucent phrase."

"Frank" is generally alive with activity and never wastes a spare moment. Free and easy with everyone, he makes a jolly companion and a likeable fellow. His friends are numerous and he intends to make something out of the life that lies ahead of him. Right now, he's in the Army.

DEC. 10, 1940 — Gee - colored movies! That is exactly the expression that was used most in assembly this morning. And that is exactly what we had — a colored movie! It was well received — except for one thing — time added on the first period, but we didn't care — we had a fire drill.

ETHEL ROSLYN GLICK

"The secret of success is constancy to purpose."

Nu Sigma Epsilon 2, 3	Academe Staff 4
Pro-Merito 4	Drama Club 3
Volleyball 1	Nutrition Club 4
Tennis 1, 2, 3, 4	Land Service Corps 4
Basketball 2, 3	Traffic Corps 4
Softball 2	Food Rationing 4
Soccer 1, 2	Oil Rationing 4

"Ros" Glick, poetry editor of the "Academe", is efficient, intuitive, and filled with idealism—a sports fan—loves the tranquillity of the open country, mountains and vast spaces—meets college requirements—she's going places by jeepers!

CECILE PAMELA GOLDBERG

"A friend in need is a friend indeed."

Drivers' Club 3	Nutrition Club 4

Land Service Corps 4

"Pam"—genial, eloquent, pertinacious, obliging, and effervescent—a truly fine girl.

PHILLIP WALTER GOULD

"Almost everything that is great has been done by youth."

Nu Sigma Epsilon 2	Fire Warden 4
Class Book Staff 4	Drivers' Club 3

Air Service Corps 4

A credit to his parents, a credit to Drury, and a credit to North Adams. Yes, "Buddy" Gould's stay at Drury has been an enjoyable one for himself and for his many companions. When the last pages of the history of this generation are written, the success of "Buddy" Gould will be an important part of them.

JOSEPHINE ANN GRANDE

"If sincerity were made of gold,
What a treasure she would hold."

Basketball 1, 2, 3, 4	Vice-President of Thumbs-Up Club 3
Soccer 1, 2	President of Thumbs-Up Club 4
Class Play 4	Community Service Corps 4
Drama Club 3	First Aid Club 4

Dark hair—sparkling eyes—merry laugh—though small of stature, Drury's loudest and most ardent rooter—one of best forwards on girls' basketball team—zealous worker in "Thumbs-Up" and patriotic drives.

ROBERT HARVEY GREGORY

"Honor and truth and manhood, these are the things that stand."

One of our most honest and upright boys—a great sportsman—keen on basketball—he's off to be a sailor—after that?—a master machinist.

JAN. 13, 1941 — 'Twas a sad and woeful day for many Druryites, not only because it was Friday, the 13th. Those results of our recent examinations printed in black and red on our report cards!

KATHLEEN MARGARET GUYETTE

"Queen rose of the rosebud garden of girls."

Choir 1, 2
Land Service Corps 4
Gym Club 2, 3
First Aid Club 4
Bowling Club 4

Sparkling eyes—jovial temperament—gets along with everybody—reserved—wonderful dancer—individual laugh—witty.

GEORGE LINDELL HALL

"Bright is the ring of words
When the right man rings them."

Nu Sigma Epsilon 2, 3
Pro-Merito 4
Represent. to Student Council 4
President of Student Council 4
President of D. S. A. A. 4
Pres. of Victory Corps Council 4
Assistant Editor of Academe 4
Class Book Staff 4
Class Play 4
Ski Club 1, 2, 3, 4
Drivers' Club 3
Aerial Photo. Club 4
Sea Service Corps 4
Drury Minstrel 1
Interclass Track 3
Interclass Basketball 4
Air Raid Duties 4
Traffic Corps 4

Tall and rugged—ruddy complexioned—better than average intelligence—versatile—grand sense of humor—witty—loves to dance and ski—meet George.

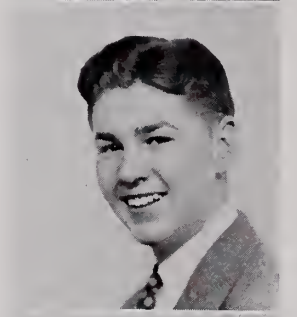

HAROLD ARTHUR HARRIMAN

"The matchless man divinely fair."

Drivers' Club 3
Aerial Photography 4
Land Service Corps 4

Dashing—blond, curly hair—sporty clothes—neat as a pin—enthusiastic skier—friendly—good-natured—neat bow ties—usually seen at the social events—"Art" to everybody.

SARAH AGNES HEYWOOD

"It's a comely fashion to be glad."

Tennis 1
Choir 1, 2
Junior Drama Club 3
Drury Minstrel 2
First Aid Club 4
Thumbs-Up Club 3, 4
Food Rationing 4

Easygoing, teasing redhead—"Sis" loves to dance—a laconic wit—ready for anything—insists upon the right to live her life as she sees fit and cares very little for the opinions of the outside world.

DORIS EVELYN HISER

"She smiled and the shadows departed."

Class Book Typist 4
Choir 1
First Aid Club 4
Sea Service Corps 4
Home Room Secretary 3
Trade School 4
Food Rationing 4

Witty—sparkling personality—cheerful—pretty black hair—studies seriously but not strenuously—Doris has many friends.

MARCH 7, 1941 — The Berkshire League Crown is ours! What a sports year! What a team! Defeated Mount Pleasant — the "Champions of New York State" and "went to town" with two victories over Adams, our legendary foe. Not one defeat! We also received the finals in the Springfield College Invitation Tournament. Lee Willette was the sole hoopster for 1943.

ALFRED WILLIAM HURLEY

"A man he seems of cheerful yesterdays
And confident to-morrows."

Snappy eyes that sparkle with intelligence and eagerness—a quick, alert lad with loads of energy and ambition. That's "Al". He's in the Air Corps now.

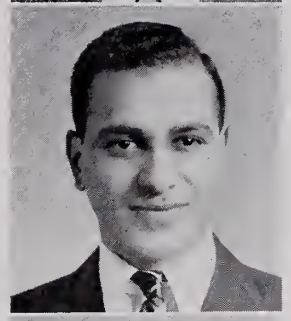

AUGUSTINO ANTHONY JAMMALLO

"Let come what may."

Interclass Baseball 1, 2
Varsity Track 1, 2
Interclass Track 1, 2
Photography Club 3, 4
Land Service Corps 4

An all around track man—girls? well perhaps—easy going—quiet at times—easy to get along with—real pal—never neglects his studies—"Uncle Sam" has taken him in the Army.

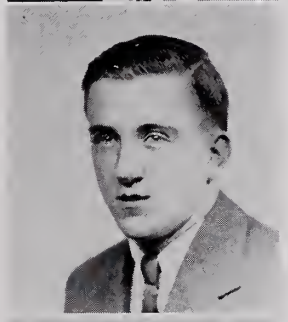

WALLACE EDWARD KENYON

"The best of me is diligence."

Drivers' Club 3
Land Service Corps 4
Photography Club 4

Quiet—hard worker—always winning friends—helpful—English out-standing subject—"Ken" is everyone's pal. Now an enlisted reserve in the Army Air Corps.

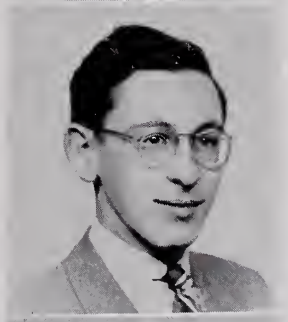

MARTIN IRVING KOSBERG

"As sociable as a basket of kittens."

Class Play 4
Air Raid Warden 4
Stage Mgr. for Sr. Class Play 4
Junior Drama Club 3
Land Service Corps 4
First Aid Club 4

Friendly—excitable—a hard worker—"Marty's" usually wearing a smile and is a great enthusiast on modern orchestras.

CHARLES KRONICK

"Better late than never."

Junior Varsity Basketball 2
Interclass Baseball 1, 2
Interclass Football 1, 2
Interclass Basketball 1
Drivers' Club 3

Typical New England dry humor — tall-dark-handsome "Chuck"—lighthearted and carefree—believes in "keeping the bench warm" and green slips are a matter of course.

APRIL 25, 1941 — For the boys in the service—, Mr. Chambers produced "The Drury Concert and Revue" with a bang. Drury will always be behind its boys that are fighting for our freedom.

ELLEN ANN LAMBERT

"She whom a dream hath possessed."

Basketball 1, 2
Soccer 1, 2
Choir 1
Drama Club 3
Bowling Club 4
Nutrition Club 4

Prefers a Strauss Waltz to a jazz number—has a passion for peppermints—loaths Latin and lavender—charming sincerity—as refreshing as spring rain.

JEANNETTE CLAIR LANOUE

"She's pretty to walk with,
Witty to talk with,
And nice to know."

Class Play 4
Junior Drama Club 3
First Aid Club 4
Music Appreciation 1
"Thumbs-Up" Club 3, 4
Food Rationing 4
Choir 1
Drury Minstrels 1, 2

Sparkling fragrance of youth—a born beauty with chestnut locks and wide-apart dark brown eyes—wears "exclusives" and jewelry gimcracks—you can stand prepared for a barrage of wise-cracks from "Jen".

BARBARA FAITH LENHOFF

"In quietness and confidence shall be your strength."

Nutrition Club 4
Land Service Corps 4

"Barb"—poised, friendly, philosophical, idealistic—a very dependable young lady.

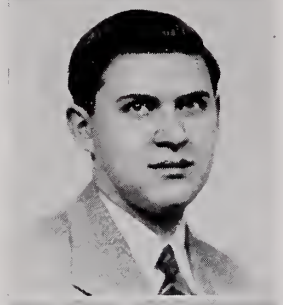

EDWARD SIDNEY LENHOFF

"I only ask for information."

Air Raid Warden 4
Drivers' Club 3
Air Service Corps 4

"Eddie" a studious, hard working fellow—a wonder in the chem. lab—will no doubt take part in the chemical warfare division of the armed forces—his popularity has brought him many friends during his stay at Drury.

YOLANDA ANN LOPARDO

"If sincerity were made of gold,
What a treasure she would hold!"

Basketball 1
Softball 1, 2
Junior Drama Club 3
Nutrition Club 4
Land Service Corps 4
Music Appreciation 1
Food Rationing 3, 4

Meet "Loppie"—pearl white teeth—long gleaming tresses—chooses her clothes for simplicity—spic and span from head to toe—a grand sense of humor—has never become acquainted with the eight o'clock bell.

MAY 9, 1941 — "Step right up and get your tickets!" To the Drury Carnival — Loads of fun and prizes for all — dance to that melodious music of the Drury victrola for the price of only twenty-five cents. And we did have fun!

JOHN GEORGE LUCZYNSKI

"Step after step the ladder is ascended."

Choir 1, 2 — Land Service Corps 4
Photography Club 3, 4

Conducts his own whispering campaign in class. Although he is never heavily loaded with homework, his ambition leads daily to a defense plant. Like other boys in the class, Uncle Sam will probably help decide his future.

ELINOR GENE MacKAY

"I've watched my duty, straight an' true,
An' tried to do it well."

Nutrition Club 4 — Handicraft Club 3

Pleasant personality—well-groomed—quiet and likeable—has many good points that would be good for most of us to have.

NATALIE CARMEN MAGNIFICO

"Can we ever have too much of a good thing?"

Interclass Basketball 1, 2, 3, 4 — Soccer 1, 2
Interclass Baseball 1, 2 — Badminton 1, 2
Gym Club 1 — Drama Club 3
Thumbs-Up Club 3, 4 — Skating Club 4
Land Service Corps 4 — First Aid Club 4
Music Appreciation 1 — Drury Minstrel 1, 2

Neat in appearance—serious in mind—takes on work and does it well and cheerfully—as a machinist?—well, that's her goal.

FRANCES NICOLINA MANCUSO

"Perhaps it will be pleasant to remember even these things."

Student Council 3 — Drivers' Club 3
Home Nursing Club 4 — Traffic Corps 3
Thumbs-Up Club 3 — Service Corps 3
Chief Marshall of Service Corps 3

Essence of frankness and sincerity—enjoys sports of all kinds—swimming, dancing and skating—a very dependable and cheerful person to have around.

MILDRED ALICE MARCIL

"To friend or foe she gives her pleasant smile."

Basketball 1 — Drivers' Club 3
Softball 1 — Home Nursing Club 4

Ah! "Millie" and her Chemistry—of course, it's her favorite subject—full of fun and laughter—good sport—never fails on the homework—always dependable—basketball a main delight.

JUNE 11, 1941 — Maybe the sad expressions will vanish when everyone realizes that we are bidding adieu to our title of "wise fool" and are on that wonderful summer vacation.

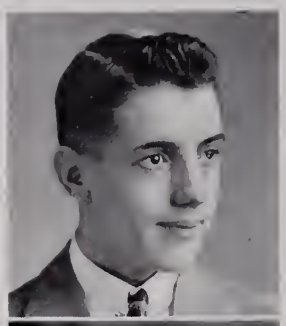

HENRY JOHN MARONI

"Well-timed silence has more eloquence than speech."

Interclass Football 1, 2, 3	Assistant Manager Football 2,3
Interclass Basketball 3	Assistant Manager Baseball 2
Interclass Softball 1, 2, 3	Drivers' Club 3
Manager Football 4	Photography Club 4

Unexcitable—conservative—bashful—a quiet sort of a lad with a dry humor.

DONALD STUART MARSHALL

"We figure to ourselves the thing we like; and then we build it up."

"Don", the "bad" boy of the Trade School with his boyish pranks—has also a serious side with an original flare when tinkering with machinery—he's in the Navy now.

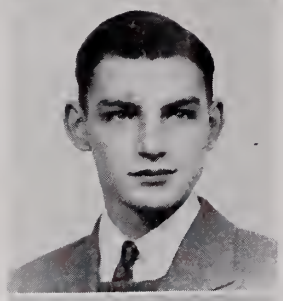

GEORGE HENRY PAUL MARTIN

"Thus, O Genius, are thy footprints hallowed."

Photography Club 4

Tall, dark, handsome—dreamy blue eyes—genius in sciences—that's "George". With his knowledge of sciences, he will become an excellent scientific research worker. The marines are lucky indeed to have this young man as a member.

RUTH ALICE McKANE

"Whose smiles all other maids surpass,
A rose without a thorn."

Choir 1

Written across the top of this picture from which a pair of soft brown eyes smile from under well-groomed hair should be the word "personality" in capital letters. Unselfish, agreeable, and cheerful, "Ruthie" has won our admiration.

ROBERT EDWARD McKEON

"Better to love amiss, than not to love at all."

Interclass Baseball 3, 4	Skating Club 4
Interclass Basketball 1, 2, 3, 4	Air Corps 4
Interclass Football 1, 2	Pro-Merito—Vice-Pres. 4
Academe Staff 4	Nu Sigma Epsilon 2, 3
Student Council Represent. 1	Class President 2

"Bob" with his friendly smile and cordial manner has broken many feminine hearts in his years at Drury. Despite his studious attitude, he has proved himself a pal and companion to everyone. He plans someday to become a dancing instructor.

SEPT. 3, 1941 — Another fall, another vacation over, and one more school year underway. Back to the grind for the upperclassmen, but for the frosh, we suspect that the first few weeks will be pretty much of an adventure.

FLORA MAY McLAGAN

"Here is a dear and true industrious friend."

"Flo"—everyone's friend—delights in her work—earnestly wants to join the W.A.A.C.'s—a charming one she'll make with those blue eyes and that blond hair.

SHIRLEY C. McNEIL

"Variety is the mother of enjoyment."

Nu Sigma Epsilon 2, 3
Pro-Merito 4
Class Vice-President 2
Vice-President of D.S.A.A. 3
Interclass Badminton 2
Class Book Staff 4
Choir 1
Food Rationing 3, 4
Air Raid Duties 3
Drivers' Club 3
Home Nursing Club 4
Land Service Corps 4
Traffic Corps 2, 4
Ski Club 1, 2
Skating Club 4
Music Appreciation 1
Drury Minstrel 1, 2

Enchanting eyes—pert nose—shiny hair—irresistable laugh—independent—unpredictable—friendly—great school spirit—enviable report cards—our tiny, fun loving "Mac".

VERNA MAE MIRKE

"Small, but how dear to us."

Soccer 2, 3
Badminton 2, 3
Softball 1
Class Book Staff 4
Choir 1, 2
Junior Drama Club 3
Nutrition Club 4
Class Historian 4
Music Appreciation 3
Drury Minstrel 1, 2, 3

Verna—with long boxy sweaters—colorful bows—a winning smile—easy friendliness—a regular "rooter" at the games—makes up for size in activity both socially and academically.

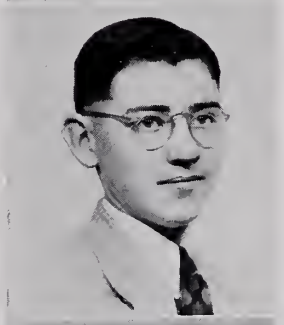

DONALD ALFRED MOORS

"His very foot has music in't, as he comes up the stair."

Class Book Staff 4
Drury Band 2, 3, 4
Choir 1, 2
Drivers' Club 3
Senior Cabaret 1, 2
Editor of Traditorial 4
Music Appreciation 1
Drury Minstrel 1, 2
Freshman-Sophomore Frolic 1, 2
Production Service Corps 4

"Don"—the "Swing Cat" of the Trade School—how many instruments does he play?—no one has ever figured out—has a true musical talent—sings—has even written songs—is also literary—a keen mind—ambitious. What a band-leader and composer he'll make!

MILDRED DOLORES MORAN

"A friend more divine than all divinities."

Badminton 1, 2
Class Book Staff 4
Choir 1
Air Raid Duties 3, 4
Drivers' Club 3
Skating Club 4
Traffic Corps 2, 4
Music Appreciation 1
Drury Minstrel 1, 2
Food Rationing 3, 4
Ski Club 1, 2
Home Nursing 4
Land Service Corps 4

"Midge"—everyone's "buddy"—amiable individualistic—easy going—a wonderful disposition—enviable curly hair—good report cards—a loyal "Druryite"—a sincere friend.

OCT. 7, 1941 — Class elections were held today, with Ray Cannavan, President; Alice Trottier, Vice-president; Lloyd Sanders, Secretary and Treasurer; and Thomas Surr, our Student Representative. We look forward to a successful year.

JOSEPH ANTHONY MORESI

"No receipt openeth the heart but a true friend."

Interclass Softball 1, 2, 3
Interclass Football 1, 2, 3
Interclass Track 2
Football Manager 4
Assistant Manager of Football 3
Assistant Track Manager 3
Drivers' Club 3
Skating Club 4
Air Service Corps 4

To "Joe" goes the award for having a grand personality. His willingness to lend help to others has made him popular here at Drury. To "Joe" also goes the credit of being able to take life in his strides and we all know that this will be of value to him in future years.

JAMES T. NEVILLE

"Happy art thou, as if every day thou hadst picked up a horseshoe."

Interclass Basketball 3
Interclass Football 2, 3
Sea Service Corps 4
Interclass Softball 1, 2, 3
Ski Club 4
Drury Band 1, 2, 3, 4

A half pint with a swinging gait—a ski friend from the first snowflake—easy going—"Jimmy's" a swell guy.

ROBERT HENRY NICHOLS

"Men of few words are the best."

Drury Swing Band 3
Drury Band 1, 2, 3, 4
Air Raid Duties 3, 4
Rifle Club 1
Latin American Relation Club 3
Photography Club 4
Land Service Corps 4

And now we come to "Bob"—a true friend, a good sport, the possessor of a brilliant mind, and a real sense of humor. All the good luck in the world for you and your ambition to be a great engineer, and yet,—these wishes are not necessary, for if anyone will be successful in life, it's you.

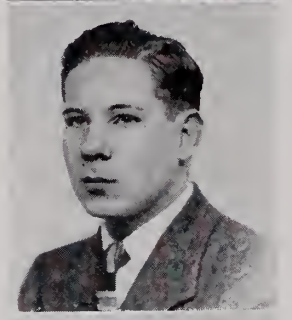

ROBERT LEE NICHOLS

"And all I ask is a merry yarn
From a laughing fellow rover."

Varsity Track 1, 2
Interclass Track 1, 2, 3
Music Club 3
First Aid Club 4
President of Land Service Corps 4
Drury Swing Band 3, 4

Blond—pianist of Swing Band—likes to dance—mischievous—studious—swell disposition—unlimited musical talent—an all round "good guy."

N. JANET NORCROSS

"A companion that is cheerful is worth gold."

Drivers' Club 3
First Aid Club 4
Community Service Corps 4
Traffic Corps 3
Service Corps 3

Mischievous, pert, and full of fun, "Jan". She is never late, but she never arrives sooner than one second to eight. She's an all around sports girl—swimming, bowling, skating, dancing and what not.

NOV. 1, 1941 — Scene at the Freshman Reception. Two freshmen are talking. "Hey, Barb! What do you say we do a little teamwork in this Congo?" "Now that's a super-duper idea, Hank! I say, yes!" My! My! What is this world coming to?

FRANCES THELMA OLSON

"Full of courtesy, full of craft."

Pro-Merito 3, 4
Choir 1, 2
First Aid Club 4
Drury Minstrel 1, 2
Nu Sigma Epsilon 2
Music Appreciation 3
Sea Service Corps, Secretary 4
Class Book Typist 4
D. A. R. Good Pilgrim 4

"Franny" is one of our better looking-plus more intelligent seniors—a sparkling personality—laughing blue eyes—captivating smile—always ready for fun—never shirks school duties—our good citizen.

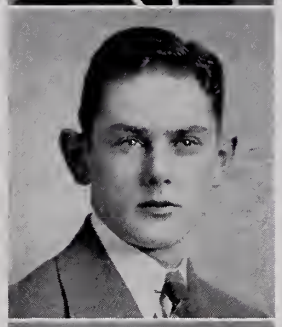

ROGER BENZIE OTTMAN

"I was a man who had many friends,
And many friends had me."

Ski Club 1, 2, 3, 4
Production Service Corps 4
Varsity Track 1

Good natured—good times center about him—well liked by everyone—mixes study with pleasure—excels in bowling and dancing.

VIOLA M. OUELLETTE

"She has laughter in her eyes."

Nu Sigma Epsilon 2, 3
Pro-Merito 4
Softball 1, Captain 2
Soccer 1
Basketball 1, 2, 3, 4
Volley Ball 1, 2
Badminton 2
Cheerleader 2, 3, 4
Cheerleader Captain 4
Class Book Staff 4
Class Play 4
Choir 1, 2
Gym Club 2
Drivers' Club 3
First Aid Club 4
Land Service Corps 4
Bowling Club Treasurer 4
Music Appreciation 1

"Variety is the spice of life," says "Vi". She certainly lives up to her word. She is an ardent rooter in leading the teams on to victory. She will be remembered for her double dramatic ability in our Class Play.

RUTH HELEN PARMENTER

"With countenance demure and most grace."

Drivers' Club 3

Tall—slender—witty—loves to see a good basketball game—enjoys dancing—gym exercises—always ready with a gay smile.

GLORIA PASSARDI

"Whatever is popular deserves attention."

Choir 1
Music Appreciation 3
Sea Service Corps 4
Class Book Typist 4
First Aid Club 4

Glowing blue eyes—lovely black hair—sparkling personality—captivating smile—kindness and sincerity—all make a very lovely young miss—"Gloria", who will rate 100% wherever she goes.

DEC. 8, 1941 — The date we'll never forget. We'll always remember listening to the declaration of war in the auditorium. How strange and solemn it all seemed!

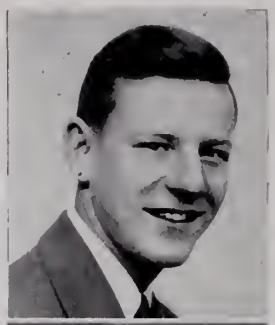

HENRY BROWNE PEIRCE, JR.

"Good things should be praised."

Student Council 1, 3
Academe Staff 4
Class Play 4
Air Raid Duties 4
Photography Club 4
Air Service Corps 4
Military Police 4
President of Home Room 3
Drivers' Club 3

A typical American schoolboy—has a wonderful personality and a pleasing smile—is a friend of all, including the teachers! "Hank" has a keen interest in sports and a more than passing interest in social functions—right now? A reserve in the Naval Aviation Corps.

GERALD ALBERT PESSOLANO

"You shall never want rope enough."

Varsity Football 2, 3, 4
Interclass Softball 1, 2
Production Service Corps 4
Interclass Basketball 1, 2
Drivers' Club 3
Care of Gas Mains during Air Raid 3, 4

Give him a gun and a Jap for a target!—asks no favors but grants many—he's a persistent fellow—practice has made him what he is and we know that "Practice makes perfect"—so, see what's ahead!

LILLIAN ELIZABETH PETERSON

"The sweetest face in all the world to me,
set in a frame of shining gold hair."

Pro-Merito 4
Nu Sigma Epsilon 2
Class Book Staff 4
Softball 2
Class Play 4
Choir 1, 2
Music Appreciation 3
First Aid 4
Sea Service Corps 4
Class Book Typist 4
Drury Minstrel

Tops in the Commercial course—tall—slim—lovely blond hair—winning smile and personality—lots of friends—clothes galore—everyone likes "Lill".

GERALDINE DOROTHY PHELPS

"Thou hast language for all thoughts; thou art a scholar."

Pro Merito 4
Nu Sigma Epsilon 2, 3
Drury Minstrel 1
Drivers' Club 3
Home Nursing Club 4
Sea Service Corps 4

Enviable report cards—frankness—friendliness—sincerity—an ardent fan of every team—jovial "Gerry".

IRENE MARGARET PLANTIER

"Quiet and well conducted, but always ready for fun."

Nu Sigma Epsilon 2
Pro-Merito (Sec.-Treasurer) 4
Interclass Basketball 1
Interclass Baseball 1, 2
Badminton 1, 2
Choir 1
Drivers' Club 3
Home Nursing Club 4
Skating Club 4
Land Service Corps 4
Drury Minstrels 1, 2
Food Rationing 3
Music Appreciation 3

Unassuming—quiet in class—sincere—soft brown eyes—likes horse-back riding and skating—our gentle, friendly "I".

JAN. 23, 1942 — Mid-years over — report card day; it really wasn't as bad — just think of all the D's I might have had.

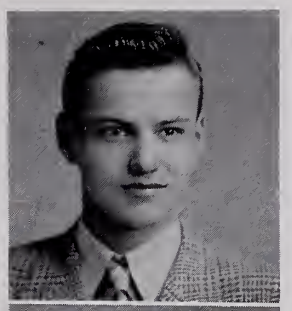

SANFORD MILES PLUMB

"Better late than never."

Drivers' Club 3

Tall, dark, and handsome "San". To him "Silence is Golden". Nevertheless, here's a wolf in sheep's clothing. No one can stop him in history. As for sports—swimming and skating are his specialties.

VINCENT PONTI

"Hang sorrow—you'll kill the cat."

Interclass Football 1, 2
Manager of Baseball 4
Drivers' Club 3
Camera Club 4

Un petit garcon—homework least of his worries—spent his four years at Drury in numerous class activities—a very high interest in sports especially, baseball and skating.

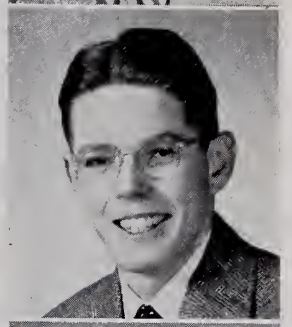

ROGER DANFORTH POTTER

"You will go far."

Varsity Track 1, 2
Interclass Track 1, 2, 3
First Aid 4
Sea Service Corps 4
Drivers' Club 3

A tall, dashing, good looking senior—congenial smile—unlimited popularity—a regular sports fan. "Rog" is hard working and earnest, with more than a spark of brilliance.

DENNIS GASTON PREGENT

"Good-natured and friendly toward all."

Ski Club 1, 2, 3, 4
Rifle Club 1
Band 1, 2, 3
Production Service Corps 4
Junior Drama Club 3

Casual, versatile,—delights in hunting, fishing, and skiing—popular among those who know him—takes Trade School time to monkey with his "Maxwell"—hopes to be an engineer—known to all as "Den", our Corporal in the Army.

RALPH HENRY PRINCE, JR.

"All things come round to him who will but wait."

Varsity Track 1, 2
Interclass Track 1, 2
Interclass Baseball 1
Class Play 4
Pres. of Photography Club 4
Drivers' Club 3
President of Home Room 2

Sincerity — happy-go-lucky — sports — girls — arguments — curly hair — rugged — happy-go-lucky "Goc".

MARCH 31, 1942 — Replacing the Drury Carnival the Photography Club held a dance on this fine spring eve. The usual dance, with much laughter and gaiety — but — right in the middle of it a tryout blackout — And it was a tryout!

FRANCIS KENNETH RICE

"A poet could not but be gay in such jocund company."

Nu Sigma Epsilon 3
Pro-Merito 4
Class Book Staff 4
Choir 1, 2
Fire Warden 4
Sea Service Corps 4
Drivers' Club 3
Photography Club 4

Just to prove that brains and humor do mix, we have "Franny". He's loads of fun, but still talks "hard facts" which is an indispensable combination. The Marines have claimed him.

SYDNEY WALDO RICHARDSON

"All mankind loves a lover."

Sec. and Treas. of D.S.S.A. 4
Interclass Baseball 3, 4
Interclass Football 1, 2
Class Book Staff 4
Skating Club 4
President of Home Room 1

Commonly known as "Sid" or "Waldo"—sleek hair—always well groomed—pleasant conversation—friendly manner—everyone's friend.

STANLEY LAWRENCE RICKARDS

"True glory dwells where glorious deeds are done."

Drama Club 3

Smooth looking—always smiling—always willing to do more than his share—perverted sense of humor—The "Tom Thumb" of the Trade School—one of the first in the Class to join the Navy.

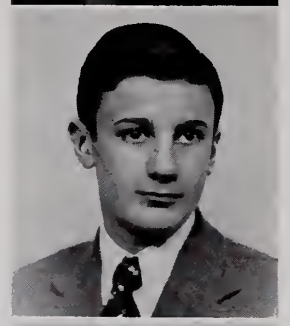

DONALD PAUL ROY

"The reward of a thing well done is to have done it."

Touch Football 2, 3, 4
Assistant Football Manager 2
Drivers' Club 3
Trade School 4
Sea Service Corps 4

Our ambitious, energetic "Don" is very accurate in doing things' Goes to trade school after school hours to learn to become a mechanic. Favorite hobby is building model airplanes—is a faithful friend.

THELMA RUTH RUBIN

"A heart just a little bit truer."

Nu Sigma 3
Pro-Merito 4
Class Book Staff 4
Latin Ame ican Relations Club 3
Home Nursing Club 4
Food Rationing 4

Quiet—industrious—studious—ready smile—helping hand—whimsical—plans to be a nurse—familiarly known as "Tybie."

APRIL 17, 1942 — Spring is on its way — new romances blooming—95% of the students gazing out the window, forgetful of studies—the other 5% asleep.

MAY 22, 1942 —A very quiet month with good news today. No exams! Just the usual marking period tests.

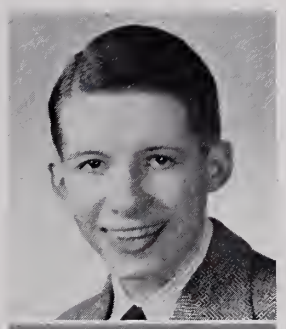

IRVING CUTLER RUHMAN, JR.

"The smile that won't come off."

Ski Team 2, 3 — Class Play 4
Camera Club 2

The happy fellow of the class—never complaining—everything always all right—no wonder he can get along with anyone and does—remember him as detective in the class play?

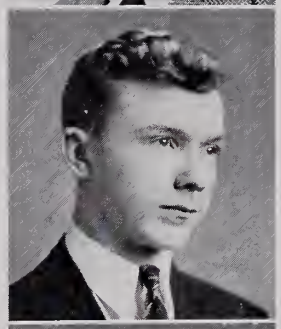

JAMES HOWIESON RUSSELL, JR.

"His hair is as the most fine gold."

Choir 1 — First Aid Club 4
Drivers' Club 3 — Trade School 4
Land Service Corps 4

"Jim", a quiet lad from Clarksburg is by no means backward. Ask the girls! In United States History, "Jim" is tops. You might ask the girls about that too!

WILLIAM IRVING SABIN

"Everything comes if a man will only wait."

Interclass Basketball 3, 4 — Interclass Football 1, 2
Interclass Baseball 1, 2, 3, 4 — Drivers' Club 3
Land Service Corps 4

"Bill"—our senior with the flashy clothes—always a new sports coat!—ready for anything—faithful attendant at all dances and school events—what a friend!

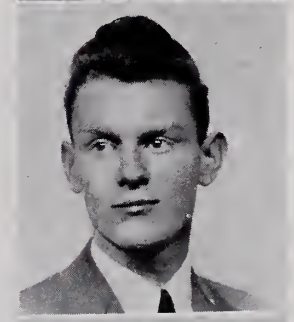

LLOYD RICHARD SANDERS

"All I ask is a merry yarn from a laughing fellow rover."

Class Treasurer 3 — Drury Band 1, 2
Varsity Basketball 3, 4 — Choir 1, 2
Interclass Basketball 1, 2 — Drivers' Club 3
Production Service Corps 4

"Red" is that quiet type!!! Not so you'd notice! He is the center of the gang everywhere,—dance floor, shop, "Students Smoking Room" etc. With all his various duties, "Red" also finds time to play a good deal of basketball and maintains an office in Adams to look after his business in the South!

MURIEL E. SANDFORD

"Every noble activity makes room for itself."

Basketball 1, 2, 3 — Service Corps 3
Choir 1, 2 — Sea Service Corps 4
Dramatic Club 3

A very capable and energetic young miss—loves all kinds of sports—has a keen interest in dancing—possesses a beautiful smile and a sparkling personality. You'll succeed, we know.

JUNE 17, 1942 — Within a few days the halls of Drury will no longer ring with the cheerful voices of the 800, but I doubt if anyone will forget the swell times we had this school year.

MARJORIE ANN SEDDON

"Common sense, which in truth is very uncommon, is the best sense I know of."

Nu Sigma Epsilon 2, 3
Pro-Merito 4
Interclass Basketball 1
Alumni Editor of Academe 4
Assistant Editor of Class Book 4
Home Room Officer 1, 2, 3
Ski Club 2
Air Raid Warden 3, 4
Junior Drama Club 3
Home Nursing Club 4
Traffic Corps 4
Food Rationing 3, 4
Music Appreciation 1
Land Service Corps 4

Pretty—cute figure—sparkling smile—poise—warm friendliness—personality galore—superlative neatness—excellent reports—always ready for fun—typical all around girl—charming "Marge".

MARSHALL JOHN SHAKER

"Laugh and the world laughs with you."

"Marsh" is the life of the party wherever he goes. He has enjoyed his four years at Drury making his classmates happy and has spent time on the bench for it. Unlike other students of this type, he has found time to do some studying and has succeeded in making the grade with the rest of the class of '43.

JOHN PATRICK SHEA

"A good heart is better than all the heads in the world."

Interclass Basketball 1, 2, 3, 4
Traffic Corps—M.P. 4
Skating Club 4
Air Service Corps 4
First Aid Drill 4

Sincerity—friendly manner—good dancer—flashy dresser—girls—arguments—cordial manner—friendly smile—jokes—curly black hair and friendly laugh—a good companion. A Naval Reserve now.

JEAN FRANCES SIBLEY

"A loving heart is the beginning of all knowledge."

Choir 1
Handicraft Club 3
First Aid Club 4
Service Corps 3

"Jeannie" as she is known to us all is quiet, solicitous, persistent, and very altruistic—a veritable sports fan.

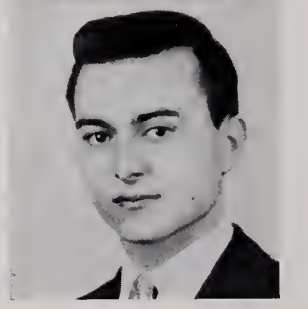

THOMAS VINCENT SICILIANO

"In all thy humors, whether grave or mellow
Thou'rt such a touchy, testy, pleasant fellow."

"Tom" a popular fellow—left Drury early to attend aviation school. He made many friends because of his ability to dance, enter into school activities and to always have fun.

SEPT. 7, 1942 — At last, I have attained the all-important role of a senior! The school day was swell, but whoever invented homework?

FLORENCE ELEANOR SOUTHGATE

"How we laughed as we laboured together."

Interclass Basketball 1, 2, 3
Interclass Softball 1, 2, 3
Choir 1, 2
Drama Club 3
Community Service Corps 4

Uncontested laugh—prankster—cheerful—knows when to be serious—mistress of all trades.

ELLEN ELIZABETH SPARKS

"My mind to me a kingdom is."

Nu Sigma Epsilon 2, 3
Pro-Merito 4
Class Secretary—Treasurer 4
Academe Staff 4
Latin-American Relations 3
Land Service Corps—Treas. 4

Brilliant—beguiling smile—lovable absentmindedness—connoisseur of words—snazzy in sweaters, unpredictable—our polyglot—unlimited repertoire.

CHARLES FRANCIS STARR

"What's that I hear yonder?"

Drivers' Club 3

Hard worker (when necessary)—likes a basketball game—loves to raise cain—in general, a "good kid"—that's "Charlie".

JOSEPH JAMES STEVENS

"Fearless minds climb soonest unto crowns."

Drama Club 3

"Joe" is a great fellow with that fine foresight which has enabled him to plan his future. He put everything he had in the machine trade, so that after he has helped the Marines fight tyranny he may continue the trade which he so enjoys.

JOAN MARION STEVENSON

"But oh, she dances such a way."

Basketball 1
Ski Club 2
Skating Club 4
Academe Staff 4
Air Raid Duties 4
Home Nursing 4
Land Service Corps 4
Traffic Corps 4
Dance Committee 3
Food Rationing 3, 4
Junior Drama Club 3, 4

Never a dull moment—Joan has kept many a class in an uproar—a smooth dancer—an excellent skier—happy-go-lucky—full of fun—a hearty laugh which accompanies her wherever she goes.

SEPT. 9, 1942 — With great care we elected our class officers to lead us in our final year. The honors went to the following: Ray Cannavan, President; Pete Cardillo, Vice-president; Ellen Sparks, Secretary and Treasurer; and George Hall, Representative to the Student Council.

MARJORIE GRACE STOCKWELL

"Mischief sparkles in her eyes.
And her laughter never dies."

Drama Club 3 First Aid Club 4
Land Service Corps 4

Her infectious laugh has enlivened many a class—"I don't get it"—ready for any prank—noted for her merriness—wants to teach.

THOMAS HERBERT SURR

"And now with eyes serene I see the very pulse of the machine."

Representative to Student Council 3 Traffic Corps 2
Production Service Corps 4 Class Book Staff 4
Traditorial Staff 4

"Herb's" world centers around lathes, shapers, and milling machines for he attends "The Trade School". But "Herb" enjoys fun, too, and is quite "a man about town"—Saturday night especially!

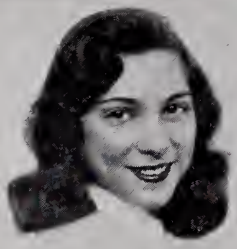

MARY ROSE TALLARICO

"With the smile that was child-like and bland."

Interclass Basketball 1, 2 Drivers' Club 3

Debonnaire—Freshman mannequin—original fashions—an ever ready smile—meet "Talla".

HAROLD BUTLER TATRO, JR.

"Variety is the spice of life that gives it all its flavor."

Student Council 1, 4 Air Raid Service 4
Varsity Track 1, 2, 3 Ski Club 1, 3
Interclass Football 1 Photography Club 3
Class Play 4 Aerial Photography Club 4
Sea Service Corps 4 Victory Corps War Council 4
Home Room Presdient 1, 4

"But" is that tall handsome man-about-town who makes his way down the halls of Drury. Studies never worry him and he takes things as they come and gets there. "But" is quick to defend his beliefs with argument after argument. He turned in a fine performance as the villian in "What a Life." He, too, has joined the Navy.

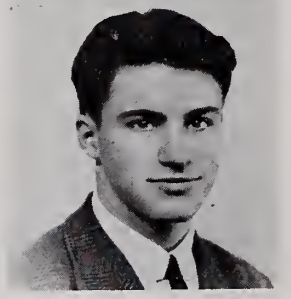

WILLIAM PETER TAYLOR

"Oh, why should Life all labour be?"

Interclass Softball 1, 2 Production Service Corps 4
Interclass Basketball 1, 2, 3, 4 Choir 1, 2
Interclass Football 1, 2 Drama Club 3

Handsome "Bill"—romantically inclined—full of fun and ideas—loves to dance—plenty of initiative—the easiest boy in the Trade School to get along with.

OCT. 16, 1942 — This afternoon, cheerleaders, faculty members, and students escorted the school truck bearing Drury's brass bells down Main Street for salvage. As the bells have rung out Drury's triumphs, we hope it will celebrate America's victory.

WILLIAM EDWARD THERRIEN

"Friendship is stronger than laws."

Class Book Staff 4
Air Raid Warden 4
Sea Service Corps 4
Trade School 4
Football Dance Committee 3
Class Book Typist 4
Cafeteria 3, 4

Friendly—good natured—energetic and wants to get ahead—is a through and through Drury fan—enjoys dancing and sports—a regular fellow.

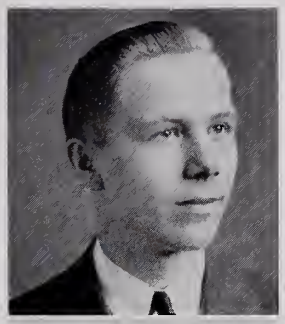

RACHEL ALMA TIMONEY

"Always Faithful."

Nutrition Club 4
Handicraft Club 3
Thumbs-Up Club 3
Secretary 4

Quiet—studies but definitely—traveling an enjoyment—always helpful—clever with her hands—will always remember days at Drury—ambition lies in Telephone Office.

JOSEPH PETER TOCCO

"Quiet but Quick."

Production Service Corps 4

"Joe"—our practical and sensible worker—the pride of the Trade School—the Armed Forces will get a good, all-around, dependable fellow.

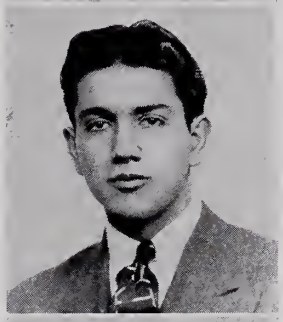

ALFONSE FRANCIS TORCHIA

"He was a scholar, and a ripe and good one,
Exceedingly wise, fair-spoken, and persuading."

Nu Sigma Epsilon 2
Pro-Merito 4
Drury Band 2, 3, 4
Drivers' Club 3

"Al", a serious minded, hard-working fellow—famous in Drury for his ability to accomplish so much with such a small amount of noise. We all enjoy his effortless efficiency, and know it will be useful in future years.

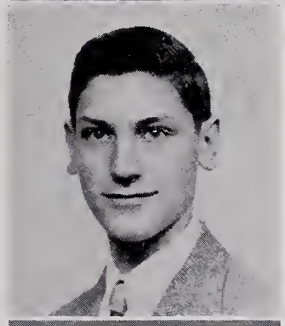

ALICE CLAUDIA TROTTIER

"The world belongs to the energetic."

Class Vice-President 3
Skating Club 4
Softball 1, 3
Academe Staff 4
Air Raid Duties 3, 4
Nutrition Club 4
Service Corps 4
Cheerleader 1, 2
Bowling Club-President 4
Basketball 1, 2, 3, 4
Tennis 1, 2
Class Play Prompter 4
Gym Club 3
Land Service Corps 4
Student Council 3
Food Rationing 3, 4

Devilish, good-natured, energetic—up to the minute—surrounded with mirth—possesses a casual manner which has won her many friends—plays basketball—talks in studies—takes part in all school activities—started Girls' Bowling Club in senior year and has been a star in girls' athletics all four years.

NOV. 7, 1942 — The annual football tussle between Drury and Adams! Drury had the good fortune of having a fighting, aggressive team although it didn't carry its colors to glory on the gridiron.

MARIE THERESE TRUDEAU

"All the charm of all the muses."

Nu Sigma Epsilon 2, 3
Choir 1, 2
Drum Major 3, 4
Music Appreciation 2, 3

Modish, efficient, carefree—dark eyes and hair—broad shoulders—mannish jackets and boy sweaters—life of any party—added a certain something to the band—Class of '43 thanks '42 for leaving glamorous, sophisticated "Trip".

ANN VERGUNST

"I do know her by her gait; she is a friend."

Land Service Corps 4
Handicraft Club 3
First Aid Club 4

Lover of the outdoors—tall—dependable—large blue eyes—intelligent—"Ann"—with her kind and gentle ways she'll become a great nurse at the "House of Mercy".

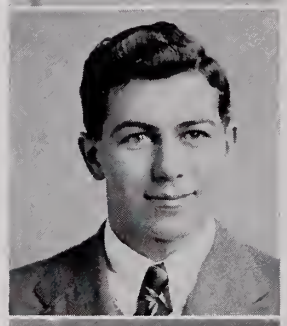

ALFREDO ROBERT VICARI

"The one way to have a friend is to be one."

Track 1, 2
Interclass Football 1, 2, 3
Interclass Baseball 1, 2, 3, 4
Interclass Softball 1, 2, 3
Interclass Track 1, 2, 3
Air Raid Duties 3, 4
Drivers' Club 2, 3
Production Service Corps 4
Manager of Football 4
Asst. Mgr. of Football 1,2,3

"Bep"—with that everlasting grin—the Trade School's example of a gentleman. Remember?—that dancing at lunch periods.

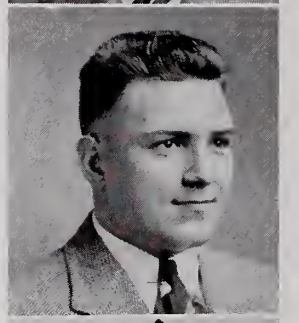

JOSEPH ARTHUR VIVORI

"Habit is a second nature."

Represent. to Student Council 2
Varsity Baseball 1, 2, 3
Drury Band 1, 2, 3, 4
Varsity Football 1, 2, 3
Class Book Staff 4
Orchestra 1, 2, 3, 4
Drury Swing Band 3, 4

A grand sport—always ready to help—an ambitious body and mind—does he love jute boxes!

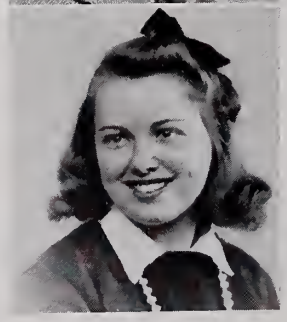

ANNE CECELIA WATTS

"To be or not to be, that is the question."

Handicraft Club 3

Blonde, dimpled, blue-eyed "Anna's" motto is "Pleasure before Study." The wistful smile of this young lass is the envy of many classmates. Her ambition—who knows!!

NOV. 14, 1942 — Twenty-five years after the dedication of the Service Flag of World War I, the flag of World War II was dedicated under the joint sponsorship of Drury students and alumni.

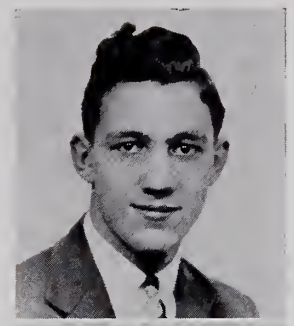

LELAND PAUL WILLETTE

"Life is not life at all without delight."

Varsity Football 4
Varsity Basketball 2, 3, 4
Varsity Baseball 2, 3, 4
Interclass Football 2
Captain-Basketball 4
Traffic Corps 4

Hearty laugh—sportsman—an asset to our basketball team—likes dancing—loves a good time—studious (?)—always the happy-go-lucky—"Lee".

SALLY PATRICIA WILLIAMS

"I know you are laughing in your sleeve."

Basketball 4
Softball 2, 3, 4
Soccer 2
Gym Club 2, 3
Bowling Club 4
Community Service Corps

Our hustling, bustling will-of-the-wisp—knows what she has to do and does it with vim—under this dependable exterior we have a mirthful, mischievous Sally.

GERALD EDMUND WILSON

"The mildest Manners, and the gentlest Heart."

Drury Band 3, 4
Music Club 3
Photography Club 4
Cafeteria 4

A scientific fellow—a genius at chemistry well explains "Jerry." His genial disposition has helped him make many friends during his stay at Drury.

FERN MILLICENT WRIGHT

"Kind hearts are more than coronets."

Handicraft Club 3

Joyful—charming—loyal—cordial ways—friendly smile for everyone, including teachers—"Pinky."

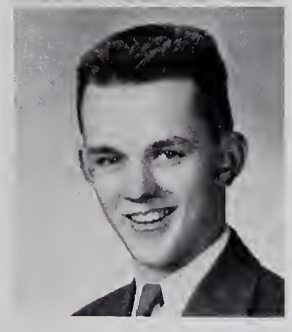

WILLIAM ALBERT WINDROW

"The most manifest sign of wisdom is continued cheerfulness."

Choir 1, 2, 3
Student Council 1, 3
Traffic Corps 4
Air Raid Warden 4
Band 1
Ski Club 1, 2, 3, 4
Ski Team 3
Drivers' Club 3
Sea Service Corps 4
Prom Committee 3
Interclass Tennis 1
Class President 1
Home Room President 1, 3
Senior Class Play 4
Photography Club 4
Music Appreciation 1, 2
Class Book Staff 4
Drury Minstrels 1, 2, 3

Flashy ear muffs—rhythm—likes dancing—acting ability—you remember "Henry"—friendly—witty—full of fun—carefree—happy-go-lucky—"Bill."

NOV. 30, 1942 — A new era at Drury — the student body will consider coming at 8 A.M., as early, for 8:25 is now the last call for getting to home rooms. Chief advantage — half an hour more of that so-called??? beauty sleep.

RUTH IRENE YARTER

"Studious of ease and fond of humble things."

Nu Sigma Epsilon 3, 4
Pro-Merito 4
Choir 1
Music Appreciation 3
First Aid Club 4
Sea Service Corps 4

"Ruth," friendly and jolly but serious in her school work. Was Mr. Scarpitto's secretary for the past year—always an honor student at Drury.

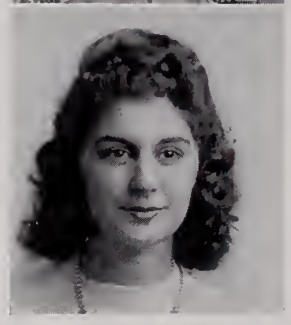

MARY ALBERTA ZONA

"Her eyes are sapphires set in snow."

Music Appreciation Club 3
Choir 1

Sparkling eyes—friendly—good sport, witty—that's our "Mary."

STERLING BRUCE SHAPIRO

"And sure th' Eternal Master found
His single talent well employed."

Camera Club 3, 4 President
Student Council 3

"Shep" as he is known to us all is a fine photographer—a member of the Camera Club for two years and president of it in his last—he's now studying to become a proficient photographer at the New York Institute of Photography.

In Memoriam

✣

Thomas Campoli

During our Junior year, Thomas Campoli, one of our classmates, was called to his reward. His friendly disposition, his happy smile, his optimistic outlook on life, his cheerful spirit of cooperation, his exuberance of good humor -- all endeared him to his teachers and his classmates. Our memory of "Tommy" will linger down through the years.

Student Council 1942-1943

OFFICERS

George Hall, *President*
Nicholas Del Negro, *Vice-President*
Nan Ross, *Secretary*
William J. Hartley, *Advisor*

SENATE

Senior

Raymond Cannavan, *President*
George Hall, *Representative*

Junior

Roger La Plante, *President*
Russell Mahoney, *Representative*

Sophomore

James Dougherty, *President*
Roy Modlinger, *Representative*

Freshman

Ronald Sprague, *President*
John Levanos, *Representative*

Ray Cannavan, *Chief Marshal of Traffic*
Amelia Di Tursi, *Chief Marshal of Service*

Pro Merito

Michael Flanagan, *President*
Robert McKeon, *Vice-President*
Irene Plantier, *Secretary-Treasurer*
Miss Margaret Geddes, *Advisor*

Raymond Cannavan
Iris Cavazza
Edith Cookish
Marjorie Cutler
Arthur Ferrari
Frances Fountain
Beatrice Garner
Ethel Glick
George Hall
Shirley McNeil
Frances Olson
Viola Ouellette
Ruth Yarter
Lillian Peterson
Geraldine Phelps
Francis Rice
Marjorie Seddon
Ellen Sparks
Alphonse Torchia

DEC. 3, 1942 — "What a Life", our class play was presented tonight. Questions that will always remain secret are: "Where did you ever learn Henry Aldrich's dialogue, Bill? Why didn't the members of the cast take the advice of the teachers and come to school following the performance? We all know you enjoyed the picture, but how was the bench?

The Class Play

"WHAT A LIFE"

THE CAST

Miss Shea.....Jeannette Lanoue
Mr. Nelson.....George Hall
Students.....Lillian Peterson and Ruth Bissaillon
Mr. Patterson.....Henry Peirce
Miss Pike.....Josephine Grande
Bill.....Ralph Prince
Miss Eggleston.....Elaine Danlowitz
Miss Johnson.....Viola Ouellette
Mr. Vecchitto.....Martin Kosberg
Henry Aldrich.....William Windrow
Barbara Pearson.....Lucille Brown
Gertie.....Viola Ouellette
Mr. Bradley.....Robert Delisle
Miss Wheeler.....Natalie Magnifico
George Bigelow.....Butler Tatro
Mrs. Aldrich.....Evelyn Burdick
Mr. Ferguson.....Irving Ruhman

PLACE: The Principal's Office in Central High School
TIME: The present

Act I A Wednesday morning in Spring
Act II The following morning
Act III That afternoon

Director.....Mr. Raymond Royal
Stage Manager.....Martin Kosberg
Prompter.....Alice Trottier
Staging and Lighting.....Mr. Edward Nichols
Assistants to Mr. Nichols.....Max Bishop, Amos Carey and Edward Farinon

DEC. 28, 1942 — An important event in Drury social activities—the Senior Prom. A very colorful affair with beautiful gowns and impressive tuxedos dancing around.

SENIOR BASKETBALL LETTERMEN

Leland Willette, Captain
Ray Cannavan
Joseph Caffrey, Manager
Mr. David Hosley, Coach
Lloyd Sanders

FEB. 1, 1943 — The day of reckoning has come and gone, with its sobs and tears, as well as its smiles of joy. After a week of frightful exams and report cards — Oh, well! Today also, we welcomed to North Adams our new Superintendent of Schools, Mr. Richard Anketell.

MARCH 2, 1943 — Seen about Drury—Seniors hastily composing "write-ups" of their classmates for the yearbook. Hope you beat the deadline, Don.

Athletic Schedule

BASKETBALL

Drury	21	St. Joseph (Pittsfield)	25
Drury	17	St. Joseph (North Adams)	23
Drury	24	Adams	39
Drury	19	Pittsfield	32
Drury	50	Williamstown	22
Drury	53	Bennington	50
Drury	26	Adams	44
Drury	36	Dalton	48
Drury	59	St. Joseph (Pittsfield)	37
Drury	22	St. Joseph (North Adams)	26
Drury	23	Pittsfield	37
Drury	39	Williamstown	38
Drury	28	Bennington	42
Drury	46	Dalton	33

FOOTBALL

Drury	34	Northampton	6
Drury	20	Athol	6
Drury	0	Greenfield	30
Drury	0	Turners Falls	27
Drury	19	St. Joseph (Pittsfield)	7
Drury	7	Pittsfield	13
Drury	6	Dalton	6
Drury	0	Adams	30

MAY 29, 1943 — Today, we of the senior class paid tribute to the first World War soldiers, during this second crisis, by decorating the memorial maple trees with wreaths and flags.

JUNE, 1943 — Four years ago this June, the Drury Class of '43 was graduating from numerous elementary schools throughout the city. Each individual graduate was looking forward to entering Drury as "a great adventure." And it was! Now, graduation day has finally come and as we receive our diplomas, we notice a peculiar mist before our eyes, but lifting our heads proudly, we stare straight ahead and whisper, "Good-bye Drury and thanks a million."

Autographs

Autographs

Autographs

Autographs

DRURY HIGH SCHOOL Year Book
1943
copy 1

Not To Be Taken
From This Room

DRURY HIGH SCHOOL Year Book
1943
copy 1

Not To Be Taken
From This Room

AUTHOR

TITLE

DATE DUE	BORROWER'S NAME	ROOM NUMBER

DEMCO